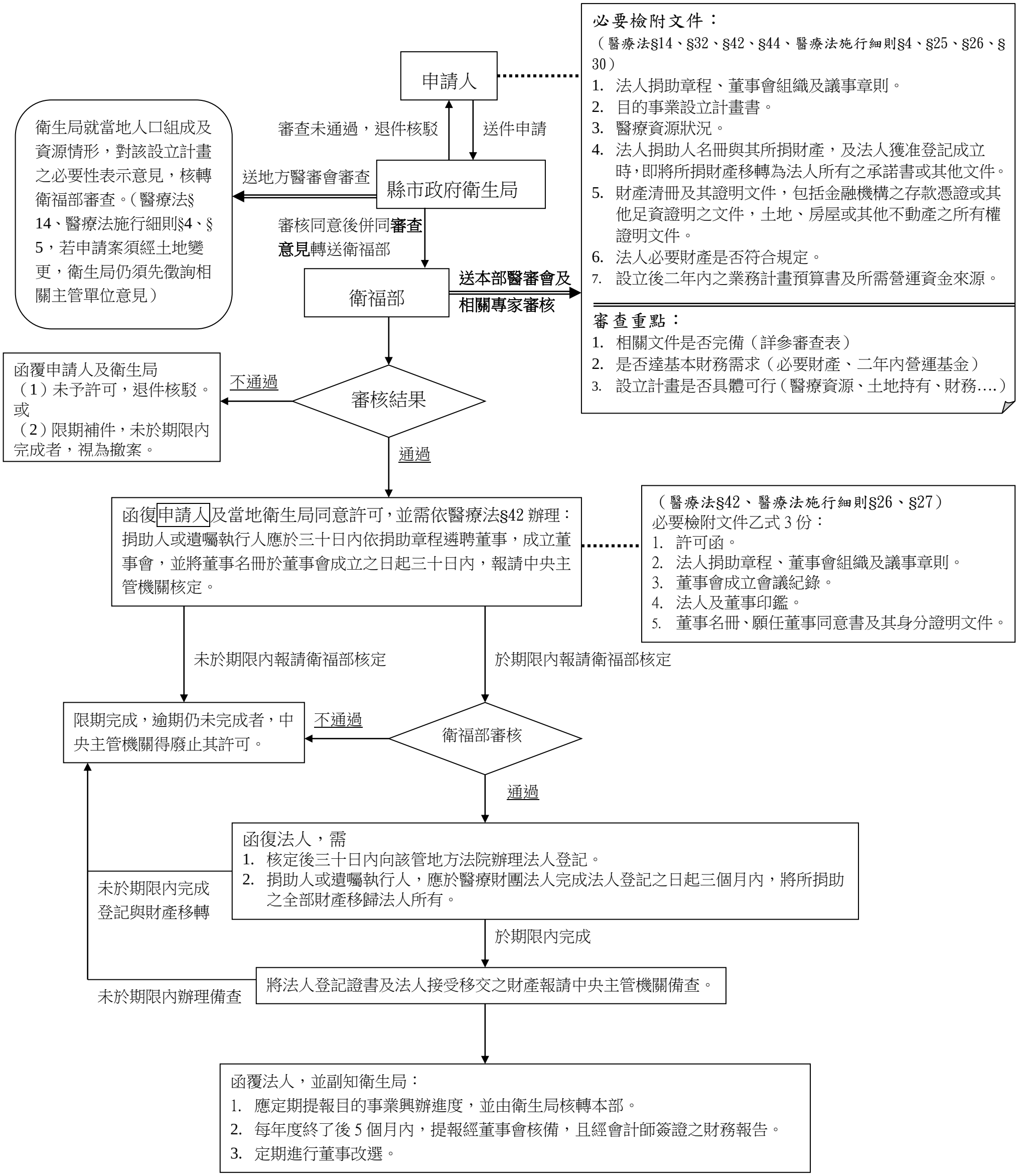醫療財團法人申請設立流程